

39°15'N 93°24'W 39°14'N 93°23'W



280

WS at 279.9  
= 645.801

Notes

Waverly Gage = 12.5 at time of collection 18 June 2021"

Gage\_L

39°15'N 93°25'W

93°23'W

39°13'N

93°24'W

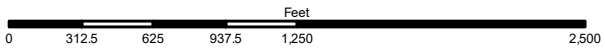
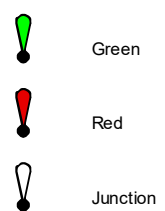
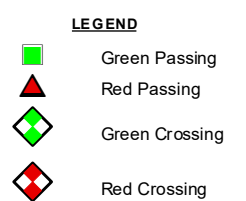
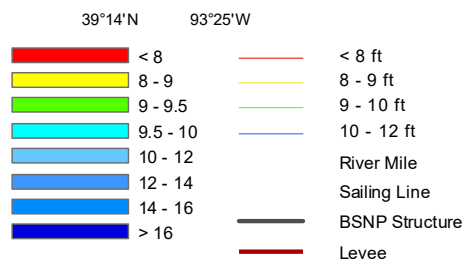
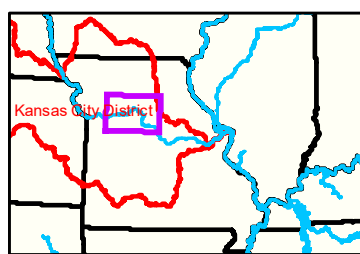
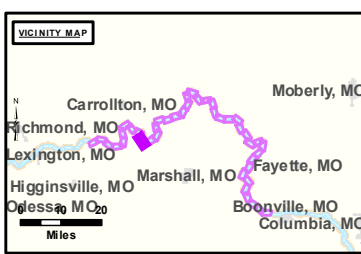

**NOTES:**  
Horizontal Coordinate System:  
World Geodetic System of 1984 (WGS84), projected to the  
Universal Transverse Mercator (UTM) Zone 15 North.  
Distance units in U.S. Survey Feet

Vertical Datum:  
Soundings are shown in feet and indicated depths  
are referenced to water surface at time of collection.

The information depicted on this map represents the results of a survey  
conducted on the date indicated and can only be considered  
to represent the general condition existing at that time.

The location of navigation aids are based on and provided by  
the U.S. Coast Guard.



**DISCLAIMER:** The United States Government furnishes this information for a specific purpose and does not warrant its accuracy or completeness. It is provided as is, with all faults, and the user assumes all liability for its use. The United States Government makes no warranty, express or implied, in this information and the user assumes all liability for its use. The United States Government is not responsible for any errors or omissions in this information and the user assumes all liability for its use. The United States Government is not responsible for any errors or omissions in this information and the user assumes all liability for its use.

KANSAS CITY DISTRICT MISSOURI RIVER AREA OFFICE	
Submitted By:	NR, A/O
Reviewed By:	NR, A/O
Approved By:	NR, A/O

**Survey Information**  
MO\_03\_LMR  
MO\_03\_LMR\_20210618\_CS\_280\_0\_281\_1\_SORT  
18 June 2021

**Sheet Number**  
33 of 42

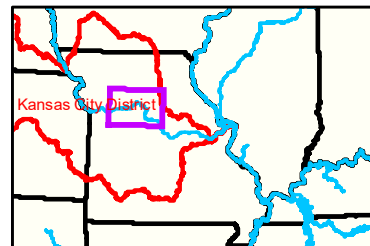
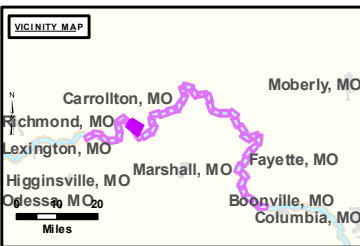
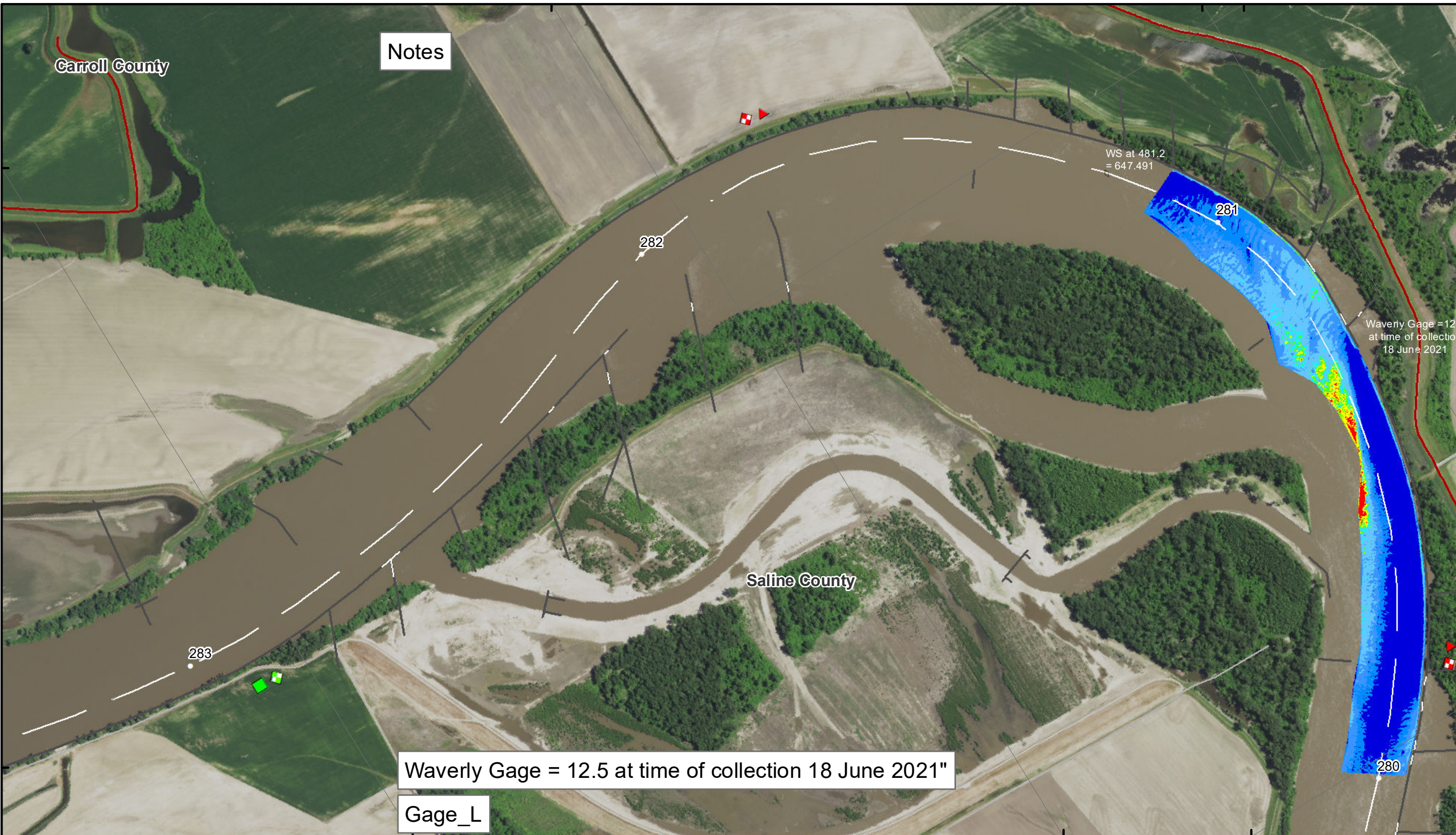

**LEGEND**

	< 8		< 8 ft		Green Passing		Green		AIS Green CAN
	8 - 9		8 - 9 ft		Red Passing		Red		AIS Red NUN
	9 - 9.5		9 - 10 ft		Green Crossing				Green CAN
	9.5 - 10		10 - 12 ft		Red Crossing				Red NUN
	10 - 12		River Mile						
	12 - 14		Sailing Line						
	14 - 16		BSNP Structure						
	> 16		Levee						

**Buoy**

	AIS Green CAN
	AIS Red NUN
	Green CAN
	Red NUN

**Junction**

	Green
	Red

Scale: 0 312.5 625 937.5 1250 2500 Feet

**NOTES:**  
 Horizontal Coordinate System: World Geodetic System of 1984 (WGS84), projected to the Universal Transverse Mercator (UTM) Zone 15 North. Distances in U.S. Survey Feet.  
 Vertical Datum: Soundings are shown in feet and indicated depths are referenced to water surface at time of collection.  
 The information depicted on this map represents the results of a survey conducted on the date indicated and can only be considered to represent the general condition existing at that time.  
 The location of navigation aids are based on and provided by the U.S. Coast Guard.



**DISCLAIMER:** The United States Government furnishes this information for a specific purpose and does not warrant its accuracy or completeness. It is provided as is, with all faults. The user of the information assumes all responsibility for any errors in the data furnished. This disclaimer applies to all users of the information, whether or not they are acting in an official capacity. The user of the information is advised that the information is not to be used for any purpose other than that for which it was provided. The user of the information is advised that the information is not to be used for any purpose other than that for which it was provided. The user of the information is advised that the information is not to be used for any purpose other than that for which it was provided.

KANSAS CITY DISTRICT MISSOURI RIVER AREA OFFICE			
Submitted By:	NR, AO	Received By:	NR, AO
Submitted:		Received:	
Approved:		Checked By:	NR, AO

**Survey Information**  
 MO\_03\_LMR  
 MO\_03\_LMR\_20210618\_CS\_280\_0\_281\_1\_SORT  
 18 June 2021

**Sheet Number**  
 34 of 42